

Notes:
DO NOT SCALE FROM THIS DRAWING. USE FIGURED DIMENSIONS IN ALL CASES. VERIFY DIMENSIONS ON SITE AND REPORT ANY DISCREPANCIES TO THE ARCHITECTS IMMEDIATELY. THIS DRAWING TO BE READ IN CONJUNCTION WITH THE ARCHITECTS SPECIFICATION. © THIS DRAWING IS COPYRIGHT AND MAY ONLY BE REPRODUCED WITH THE ARCHITECTS PERMISSION.

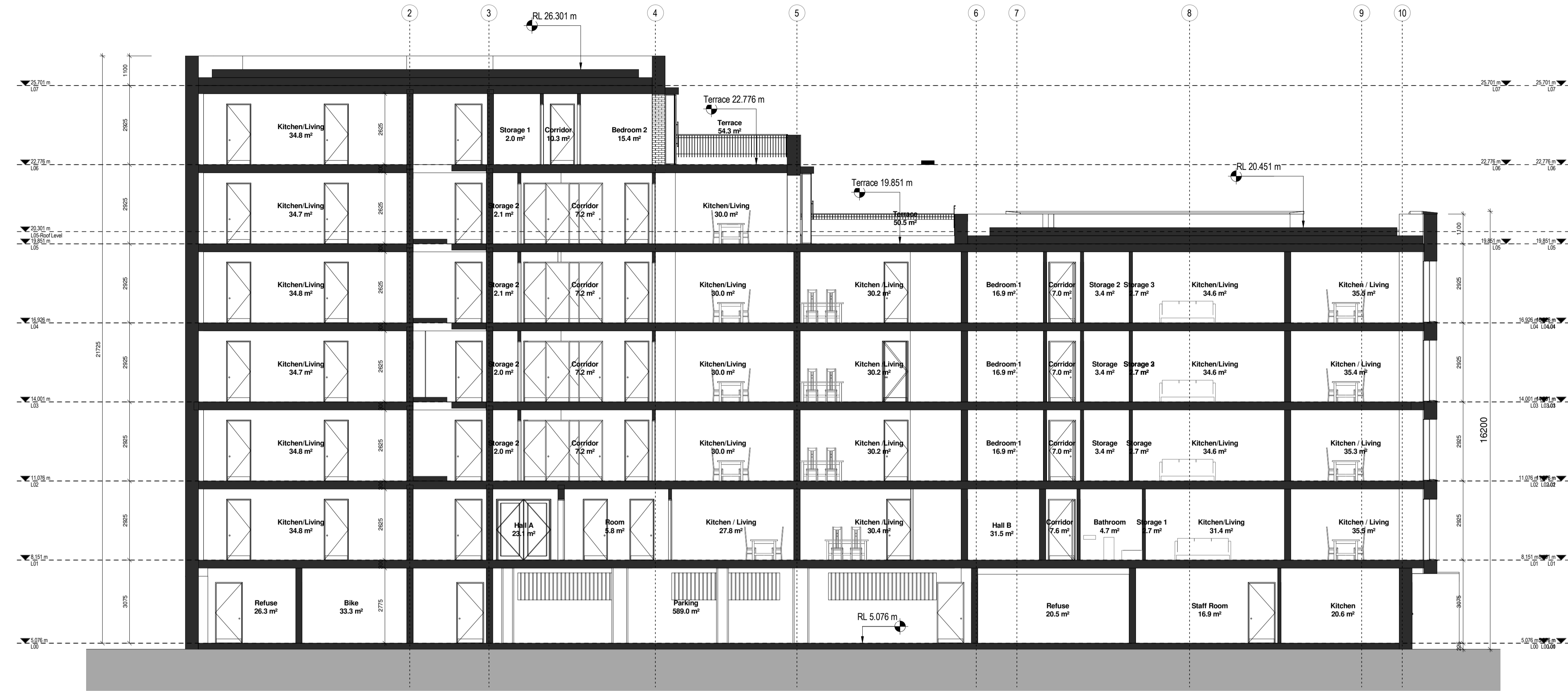

AA Section AA
1 : 100 @A1

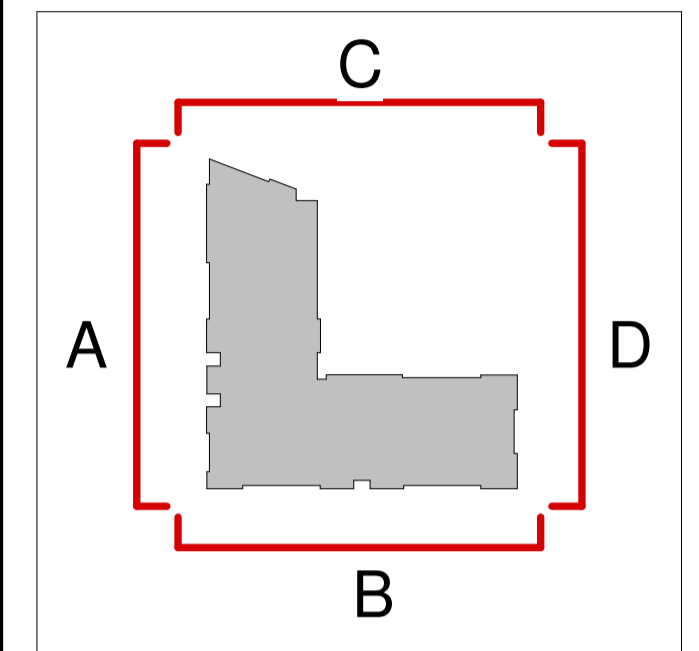
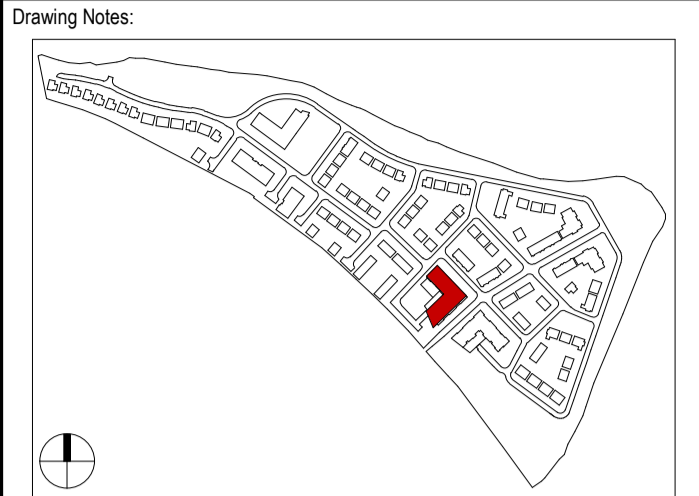
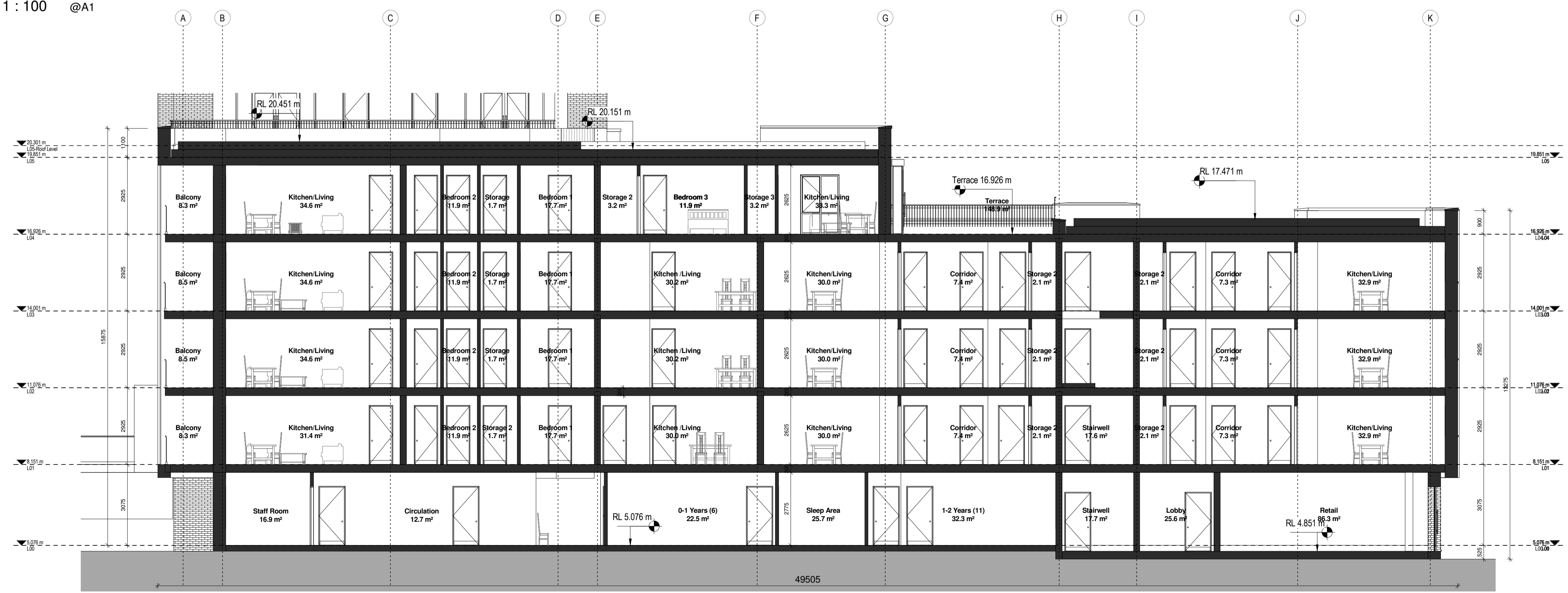

BB Section BB
1 : 100 @A1

P03.04 | 13.03.18 | BLR | Issued to Planning Consultant for Review
P03.03 | 02.02.18 | PJK | Issued To Planning Consultant For Review
P03.02 | 25.01.18 | MFG | Issued For Client Review Meeting
P03.01 | 18.08.17 | MFG | Issued for Planning

Rev	Date	DRN	Description

Reddy Architecture + Urbanism
41 Dean Street,
Kilkenny
R95 P291
T: +353 (0)56 7762697
W: www.reddyarchitecture.com
E: info@reddyarchitecture.com

Client Details:
William Neville & Sons

Project Details:
Carcur Park
Wexford

Drawing Title:
Apartment Block 3 Sections

Job No P15-209K	Date 18.08.17	Scale@A1 As indicated
Status S10 - Issued for Planning	Drawn By PJK	Checked By BLR
Purpose 3.0 Planning		

Drawing Number P15-209K-RAU-10-ZR-DR-A-33001	Revision P03.04
---	--------------------