

1 01 Ground Floor Plan
1 : 100 @ A3

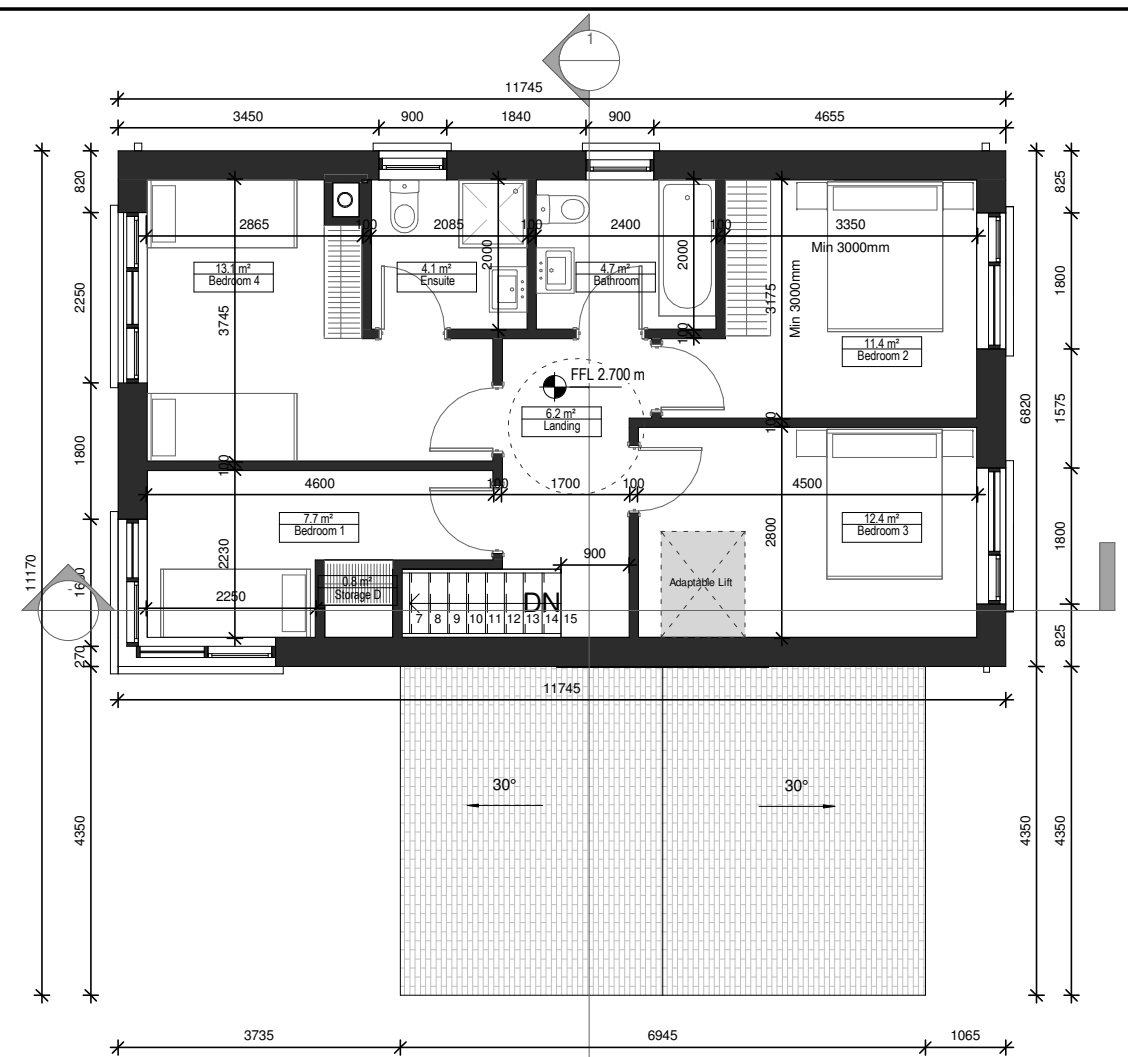

2 02 First Floor Plan
1 : 100 @ A3

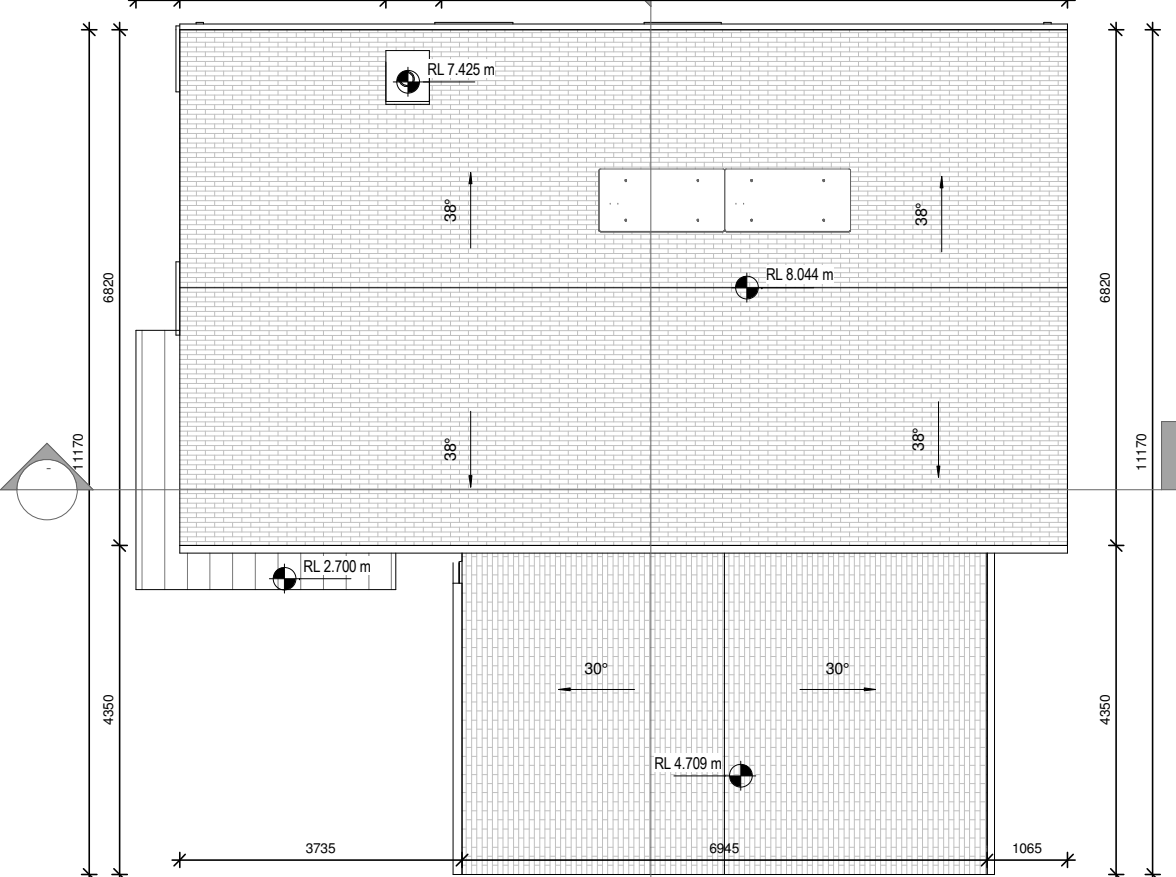

3 03 Roof Plan
1 : 100 @ A3

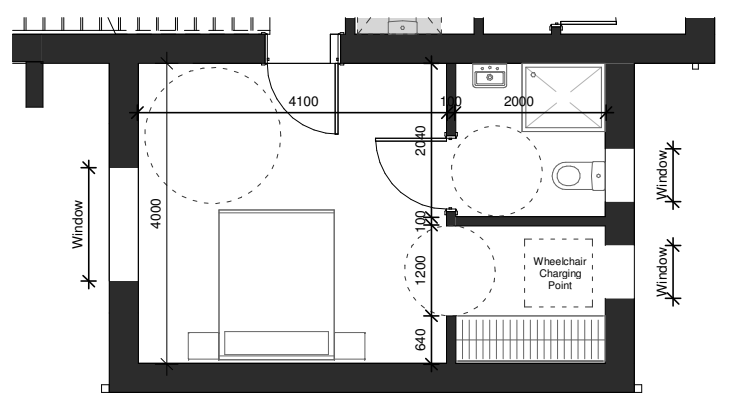

4 01 Ground Floor Plan Garage Adaptability
1 : 100 @ A3

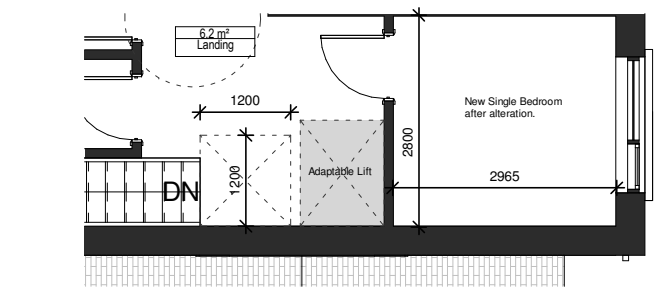

5 02 First Floor Plan Lift Adaptability
1 : 100 @ A3

Notes:
DO NOT SCALE FROM THIS DRAWING. USE FIGURED DIMENSIONS IN ALL CASES. VERIFY DIMENSIONS ON SITE AND REPORT ANY DISCREPANCIES TO THE ARCHITECTS IMMEDIATELY. THIS DRAWING TO BE READ IN CONJUNCTION WITH THE ARCHITECTS SPECIFICATION. © THIS DRAWING IS COPYRIGHT AND MAY ONLY BE REPRODUCED WITH THE ARCHITECTS PERMISSION.

Drawing Notes:

Area Schedule		
Name	Area	Comments
01_Ground Floor	66.4 m ²	Excluding Garage
02_First Floor	63.6 m ²	
	130.0 m ²	

Storage Schedule	
Name	Area
Storage A	0.9 m ²
Storage B	2.4 m ²
Storage C	2.3 m ²
Storage D	0.8 m ²
	6.4 m ²

Note:
North Direction and Levels vary throughout Site. Please refer to Proposed Site Plan (Masterplan)

Rev	Date	DRN	Description
P03.03	02/02/18	JMc A	Issued to Planning Consultant for Review
P03.02	25/01/18	MFG	Issued for Client Review Meeting
P03.01	18/08/17	MFG	Issued for Planning

Reddy Architecture + Urbanism
41 Dean Street,
Kilkenny
R95 P291
T: +353 (0)56 7762697
W: www.reddyarchitecture.com
E: info@reddyarchitecture.com

Client Details:
William Neville & Sons

Project Details:
Carcur Park
Wexford

Drawing Title:
House Type A1, Detached 4 Bed, Plans

Job No P15-209K	Date 04/01/2018	Scale@A3 1 : 100
Status S10 - Issued for Planning	Drawn By: J Mc	
Purpose 3.0 Planning	Checked By: MK	
Drawing Number P15-209K-RAU-XX-01-DR-A-31001	Revision P03.03	