

Notes:
DO NOT SCALE FROM THIS DRAWING. USE FIGURED DIMENSIONS IN ALL CASES. VERIFY DIMENSIONS ON SITE AND REPORT ANY DISCREPANCIES TO THE ARCHITECTS IMMEDIATELY. THIS DRAWING TO BE READ IN CONJUNCTION WITH THE ARCHITECTS SPECIFICATION. © THIS DRAWING IS COPYRIGHT AND MAY ONLY BE REPRODUCED WITH THE ARCHITECTS PERMISSION.

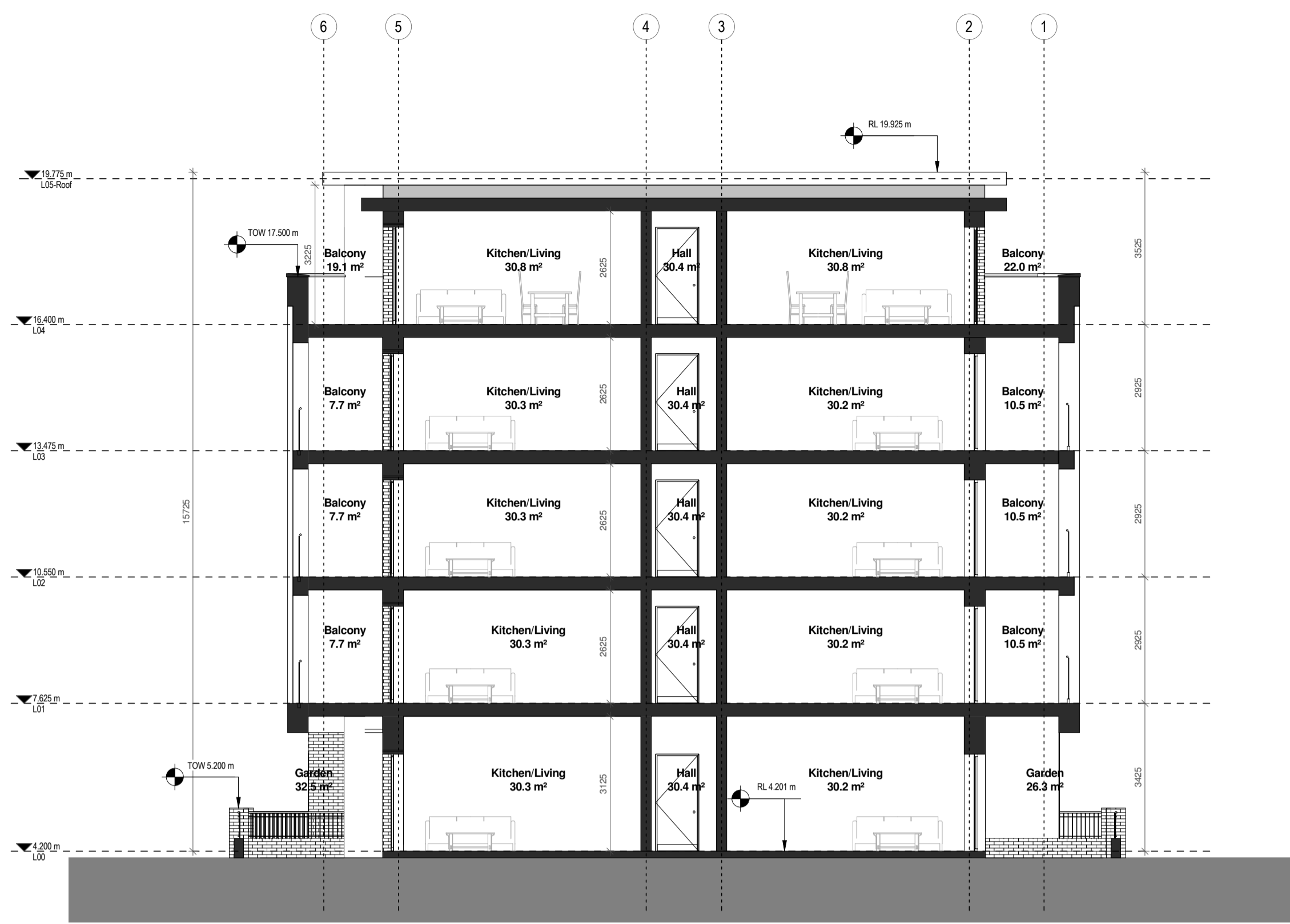

1 Section A-A
1:100 1:200@A3

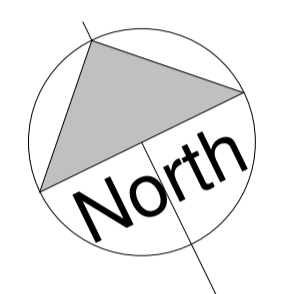
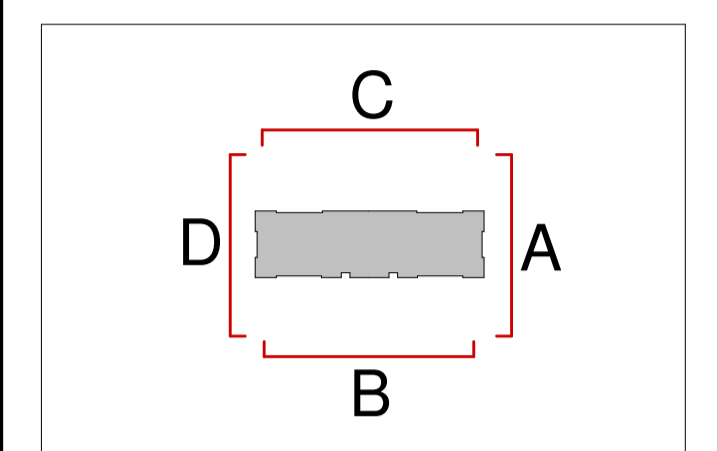
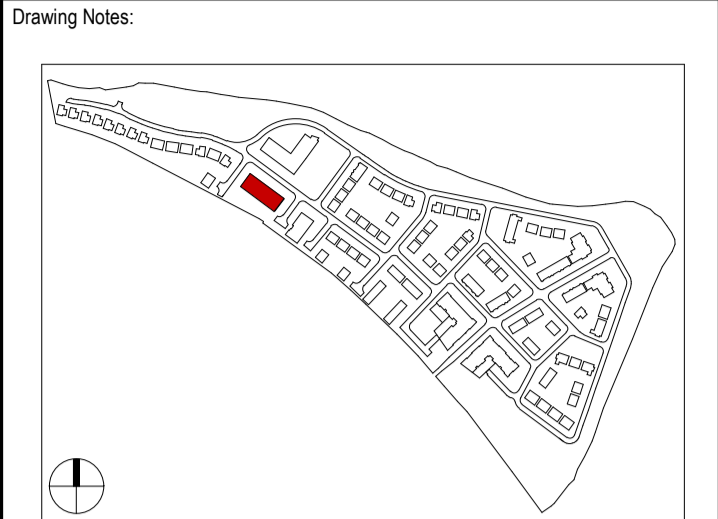
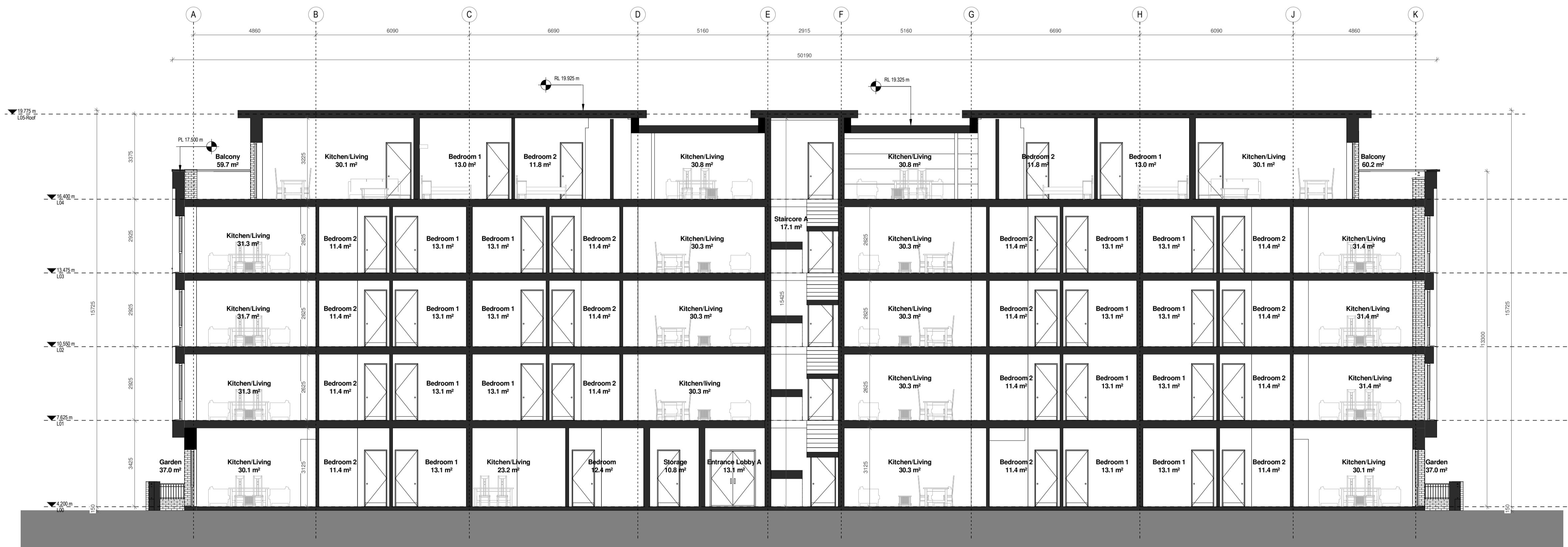

2 Section B-B
1:100 1:200@A3

P03.04	12.03.18	BLR	Issued to Planning Consultant for Review
P03.03	02.02.18	JMC	Issued to Planning Consultant for Review
P03.02	12.01.17	BLR	Issued for RFI
P03.01	18.08.17	IMFG	Issued for Planning

Rev	Date	DRN	Description
-----	------	-----	-------------

Reddy Architecture + Urbanism
41 Dean Street,
Kilkenny
R95 P291
T: +353 (0)56 7762697
W: www.reddyarchitecture.com
E: info@reddyarchitecture.com

Client Details:
William Neville & Sons

Project Details:
Carcur Park
Wexford

Drawing Title:
Sections Apartment Block 5

Job No P15-209K	Date 18.08.17	Scale@A1 As indicated
Status S10 - Suitable for Planning	Drawn By MFG	Checked By MK
Purpose 3.0 Planning		

Drawing Number P15-209K-RAU-13-ZZ-DR-A-33002	Revision P03.04
---	--------------------